



**THE DROVES**  
SOLAR FARM

# **The Drovers Solar Farm**

## **Preliminary Environmental Information Report**

### **Volume III, Chapter 5: Scheme Description**

Prepared by: LDA Design

Date: May 2025

PINS Reference: EN011003



**THE DROVES**  
SOLAR FARM

# **Appendix 5.1**

## **Concept Masterplan**

- LEGEND:
- Site Boundary
  - Grid Connection Infrastructure
  - Potential temporary working area for grid connection infrastructure
  - Indicative area for Solar PV site
  - Indicative area for mitigation, enhancement and/or retained agricultural land/buildings
  - Indicative siting zone for Customer Substation & BESS
  - Indicative siting zone for National Grid Substation
  - Existing 400kv Overhead Utilities
  - Existing Woodland
  - Potential on site permissive route (indicative alignment)
  - Potential off site permissive link (indicative alignment)
  - Indicative site access or crossing from public highway
  - Indicative crossings of Public Rights of Way

Notes:  
1. The location of features shown are indicative only. Exact locations to be confirmed on site.  
2. Additional features may be present on site that have not been identified on the topographical plan.  
3. Linework based on OS Mastermap information

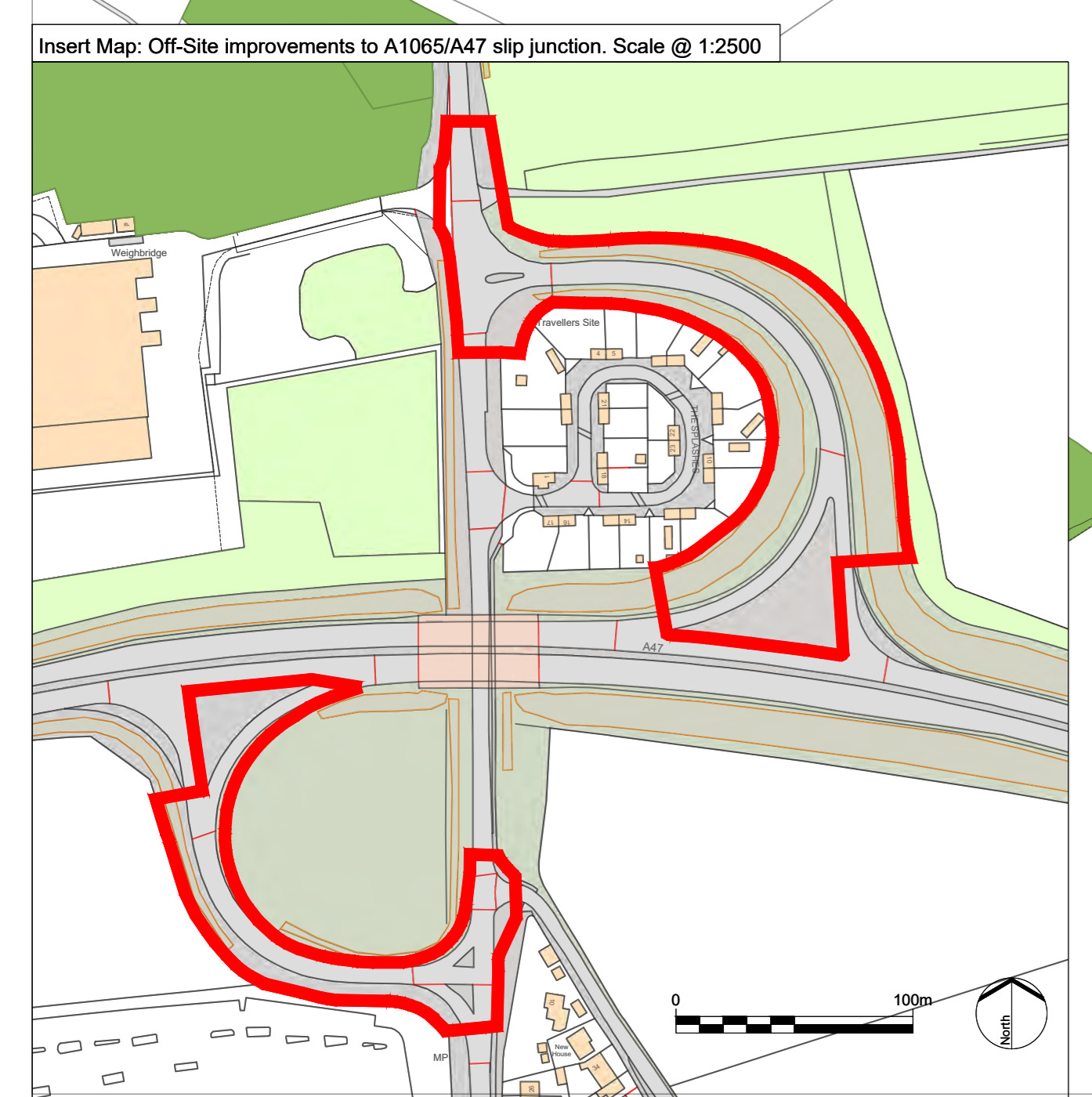
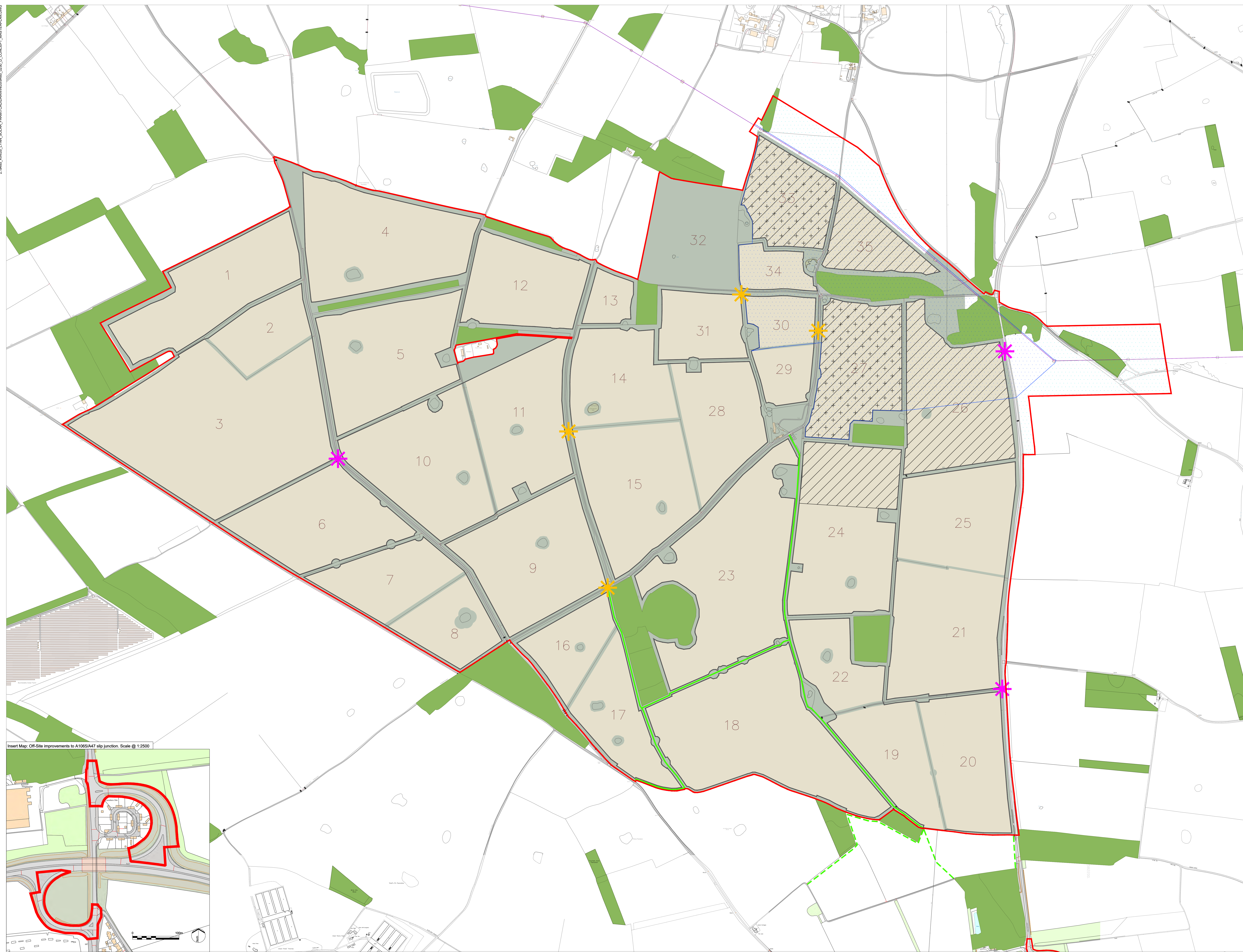



**THE DROVES**  
SOLAR FARM