



THE DROVES
SOLAR FARM

The Droves Solar Farm

Preliminary Environmental Information Report

Volume II, Chapter 10: Noise and Vibration

Prepared by: LDA Design

Date: May 2025

PINS Reference: EN0110013

Figure 10.1

DRAWING TITLE:
Figure 10.1 Noise Monitoring Locations and Noise-sensitive Receptors

DOCUMENT:
Volume II
PEIR Chapter Site Figures
Preliminary Environment Information Report (PEIR)

- LEGEND:
- Site boundary
 - Indicative area for Solar PV site
 - Indicative area for mitigation, enhancement, and/or retained agricultural land/buildings
 - Existing Woodland
 - Noise-sensitive Receptors
 - Attended Short-term monitoring locations
 - Long-term logger monitoring locations

Infrastructure Planning (Applications: Prescribed Forms and Procedure) Regulations 2009 - Reg 5 (2)
PINS REFERENCE NUMBER: EN0110013
Sources: Ordnance Survey, Hoare Lea, IGP, LDA Design

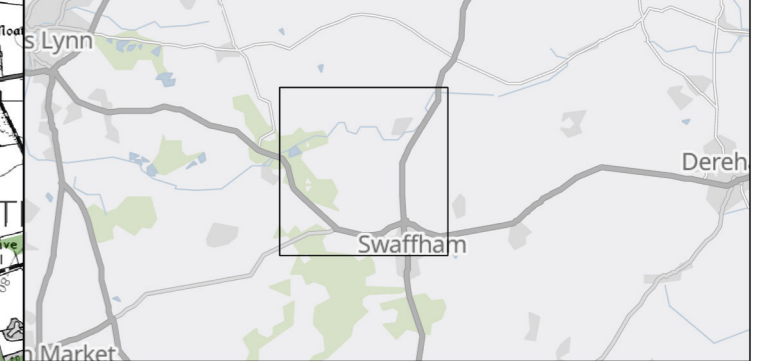

DWG. NO. 9485_0269

DATE	May 2025	DRAWN	EC
SCALE @A3	1:25,000	CHECKED	PD
STATUS	Final	APPROVED	RP

No dimensions are to be scaled from this drawing.
All dimensions are to be checked on site.
Area measurements for indicative purposes only.
THIS DRAWING IS THE PROPERTY ISLAND GREEN POWER AND NO REPRODUCTION MAY BE MADE IN WHOLE OR IN PART WITHOUT PERMISSION

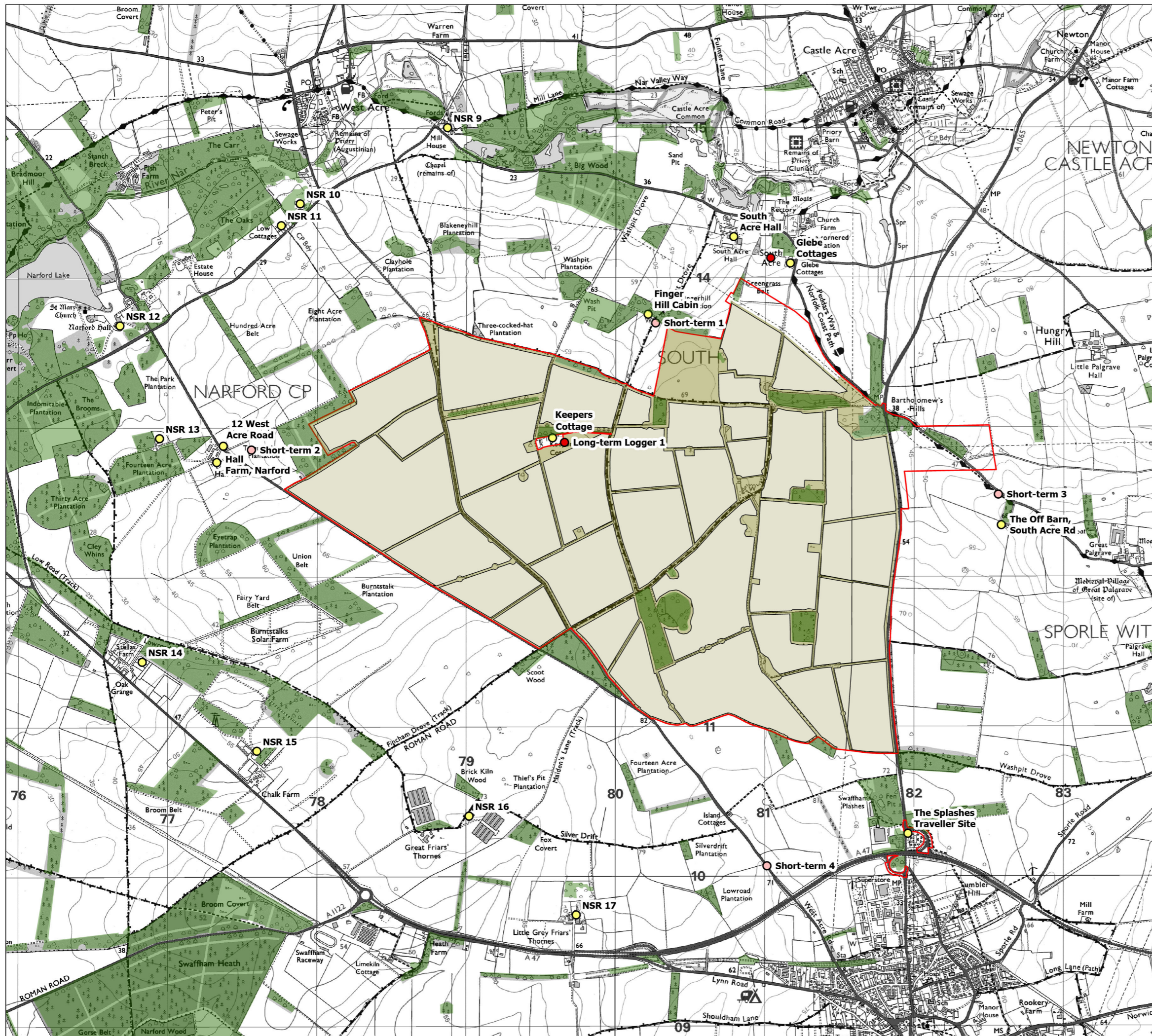



THE DROVES
SOLAR FARM